

# Gitarre

nach Noten spielen

Lehrgang 1  
von  
René Senn

[www.renesenn.de](http://www.renesenn.de)

Die PDF-Ausgabe (PDF-Dokument) berechtigt Sie, die Noten für den Eigenbedarf auszudrucken. Es ist nicht gestattet, das PDF-Dokument und die dazugehörigen Audio-Dateien und Videoclips zu kopieren und weiterzugeben.

© Copyright 2018 by René Senn D-83623 Linden  
[www.renesenn.de](http://www.renesenn.de)

Alle Rechte vorbehalten  
Kopieren und Vervielfältigen nicht gestattet

# Inhalt

## **Lektionen**

---

Lektion 1 .....	5
Lektion 2 .....	6
Lektion 3 .....	11
Lektion 4 .....	16
Lektion 5 .....	18
Lektion 6 .....	20

## **Duos**

---

Melodie .....	24
Tanz .....	27

## **Trio**

---

Allegretto .....	28
------------------	----

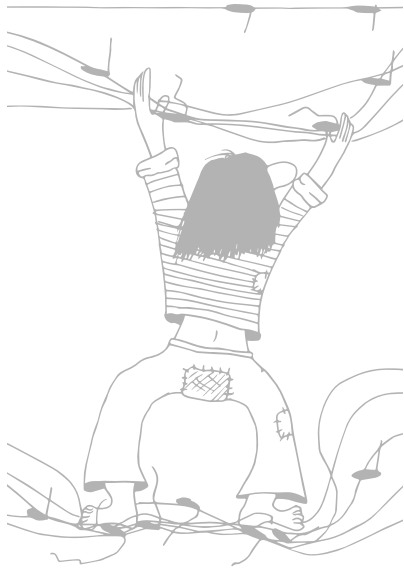

# Lektion 1

---

1

*m* *i*

8 (3)

2

(3)

3

# Lektion 2

---

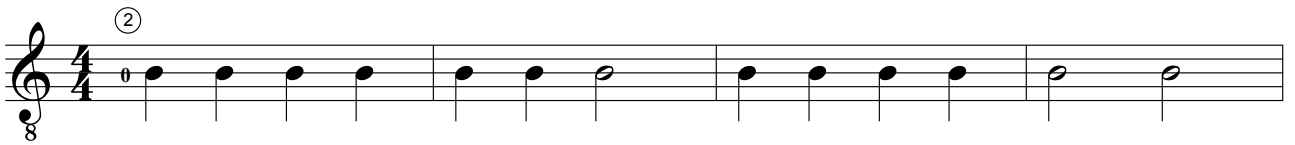
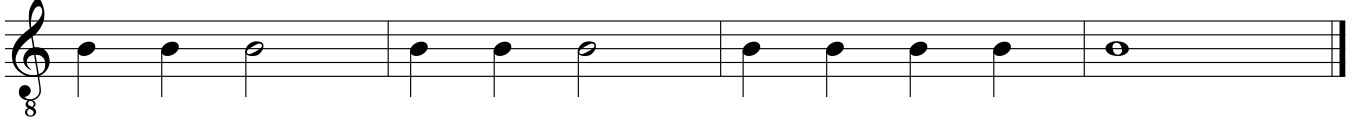

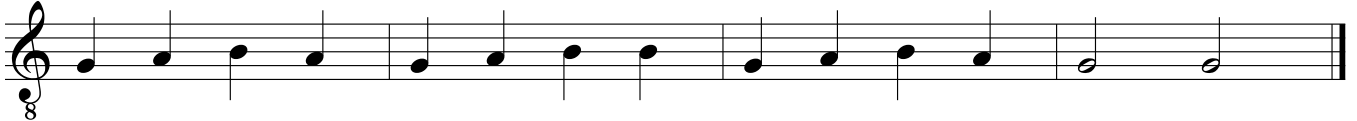

5

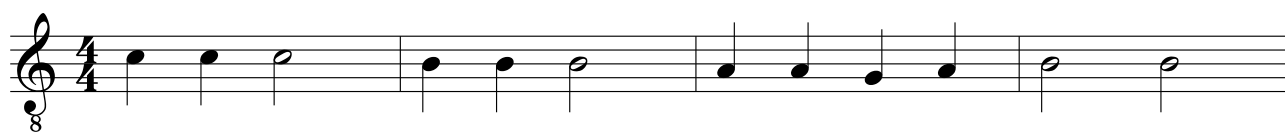

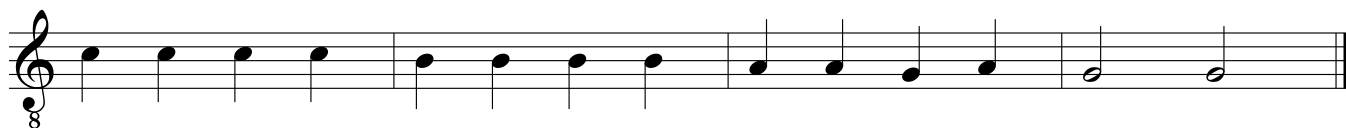

6

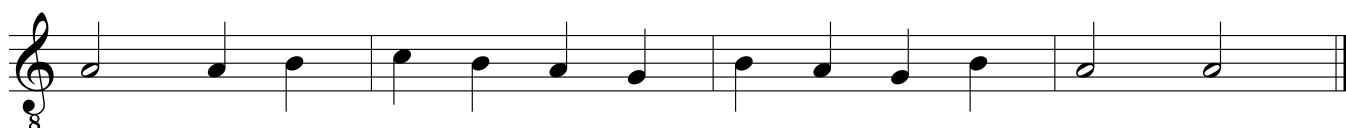

7

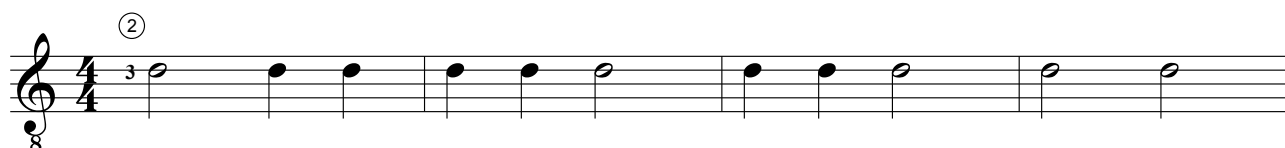

8

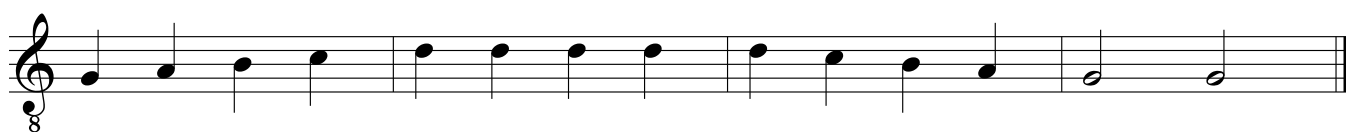

9  Musical staff 9, measure 1. Treble clef, 4/4 time signature. The staff contains a sequence of quarter notes: G4, A4, B4, C5, B4, A4, G4, F4, E4, D4, C4.

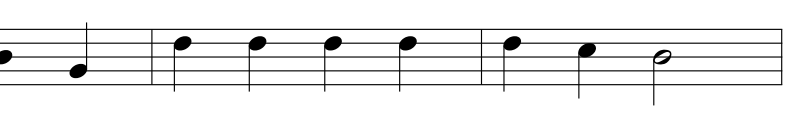

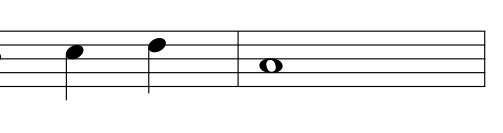
10  Musical staff 10, measure 1. Treble clef, 4/4 time signature. The staff contains a sequence of notes: a dotted half note G4, a quarter note A4, a dotted half note B4, a quarter note C5, a quarter note B4, a quarter note A4, a quarter note G4, a quarter note F4, a quarter note E4, a quarter note D4, a quarter note C4.

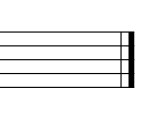

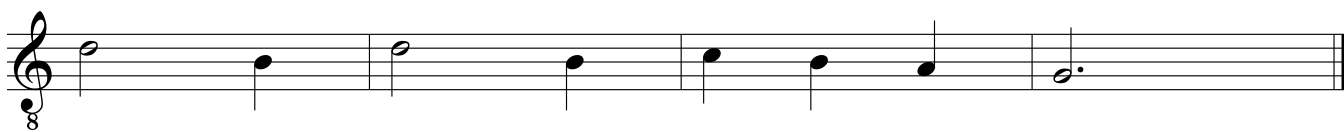
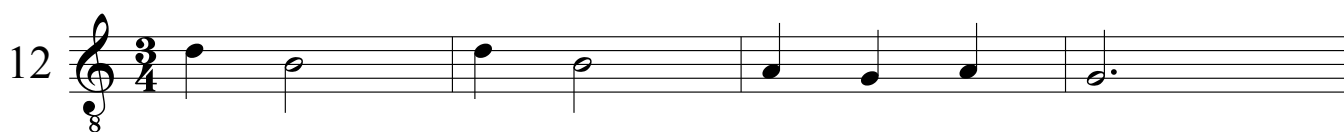
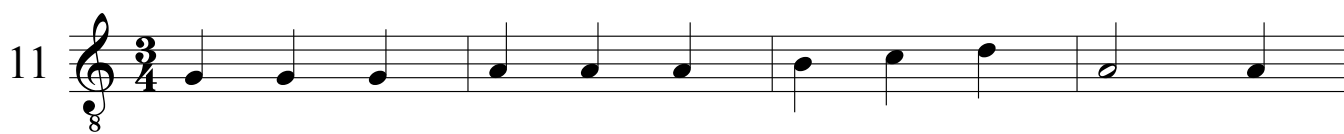

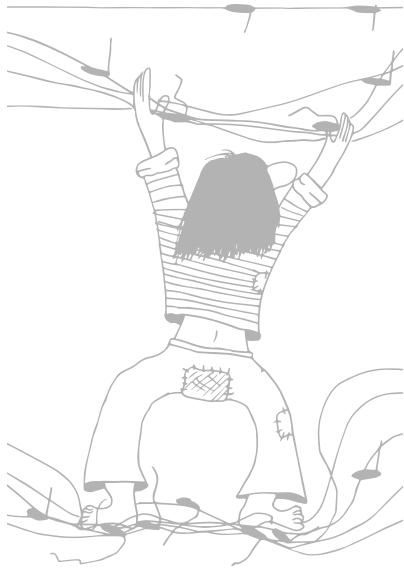

# Lektion 3

---

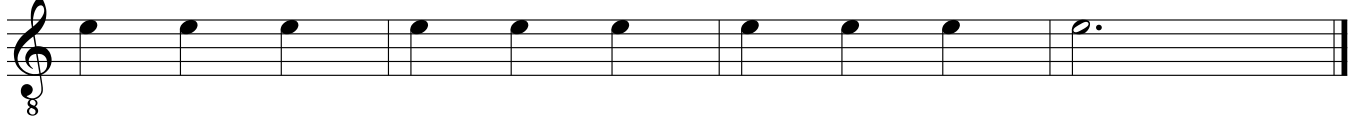
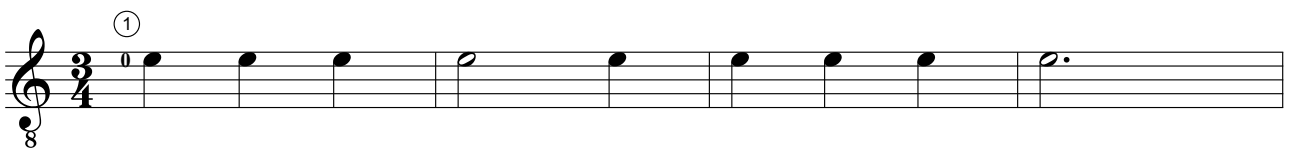
1

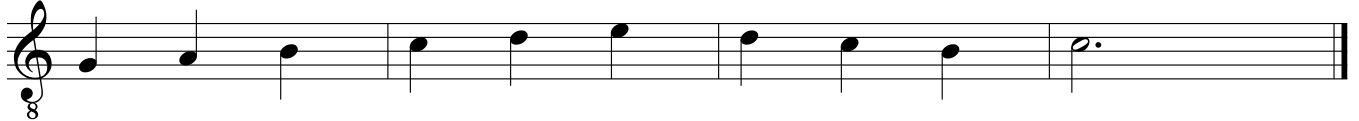

2

3

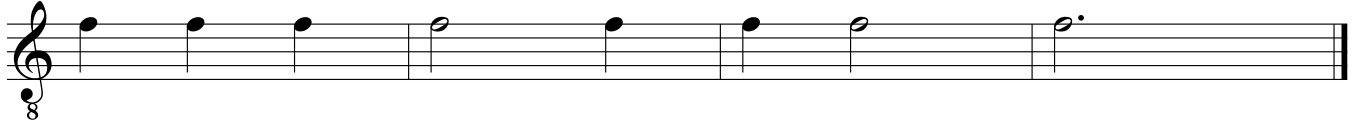
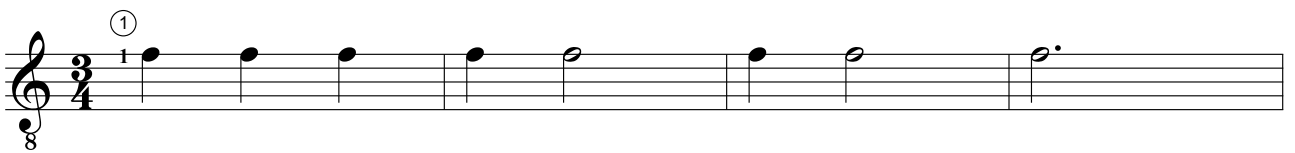

4

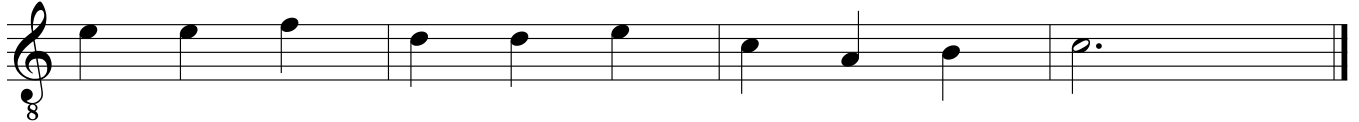
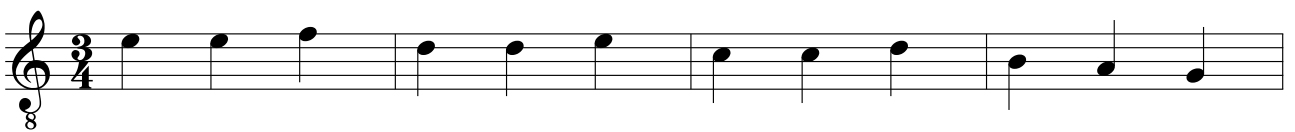

5

①  
3

6

7

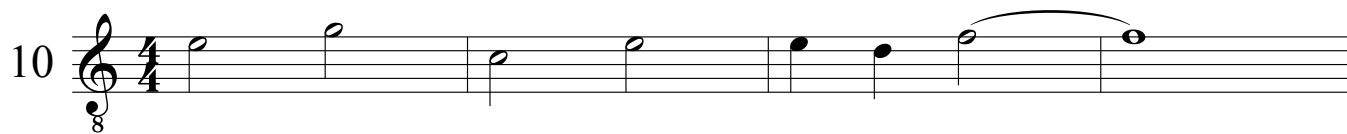
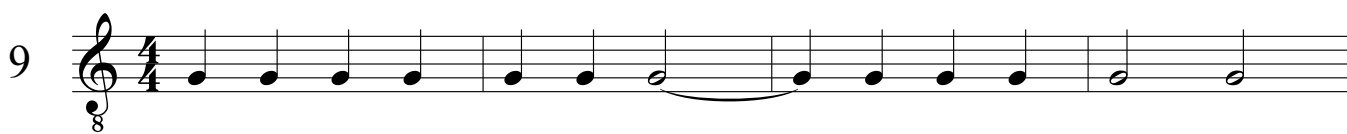
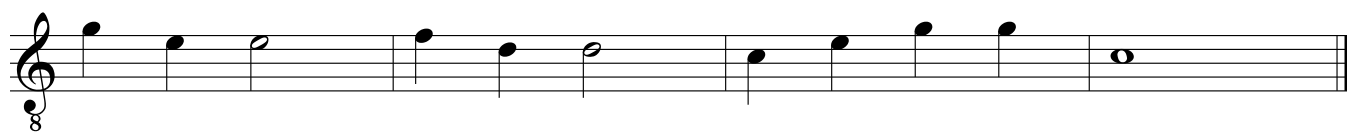
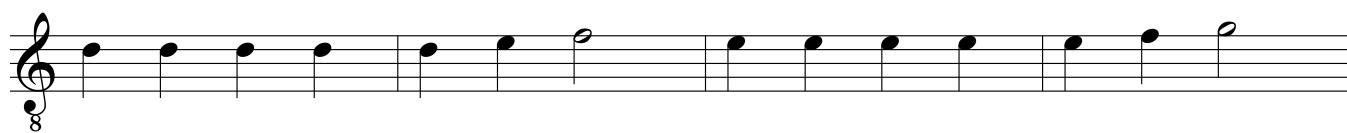
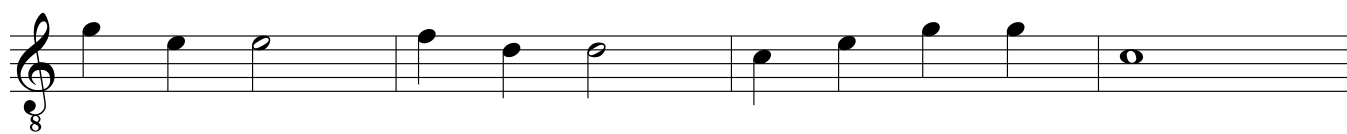

11  Musical staff 11, measure 1. Treble clef, 4/4 time signature. The staff contains a sequence of notes: C4, D4, E4, F4, G4, A4, B4, C5, B4, A4, G4, F4, E4, D4, C4. An octave sign (8) is placed below the first note.

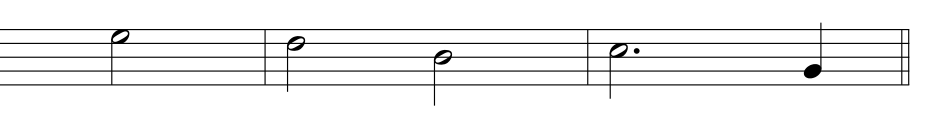

12  Musical staff 12, measure 1. Treble clef, 3/4 time signature. The staff contains a sequence of notes: C4, D4, E4, F4, G4, A4, B4, C5, B4, A4, G4, F4, E4, D4, C4.

13  Musical staff 13, measure 1. Treble clef, 3/4 time signature. The staff contains a quarter note G4, a dotted half note A4, a dotted half note B4, and a half note C5. A slur is placed over the dotted half notes A4 and B4.

14  Musical staff 14, measure 1. Treble clef, 4/4 time signature. The staff contains a quarter note G4, a quarter note A4, a quarter note B4, a dotted half note C5, a dotted half note D5, a quarter note E5, a quarter note F5, a dotted half note G5, a dotted half note A5, a quarter note B5, a quarter note C6, a quarter note D6, a quarter note E6, a quarter note F6, a dotted half note G6, a dotted half note A6, a quarter note B6, and a quarter note C7. Slurs are placed over the dotted half notes C5-D5 and G5-A5.

# Lektion 4

---

1

8

2

8

3

8

4

8

8

5

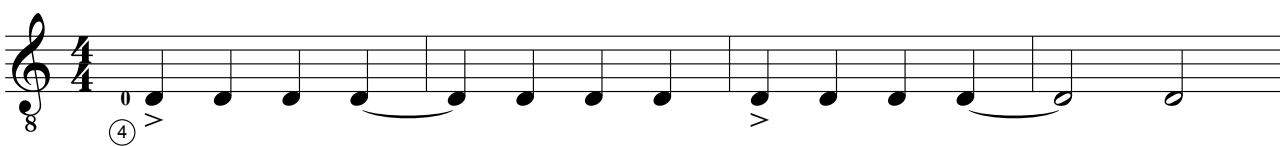

6

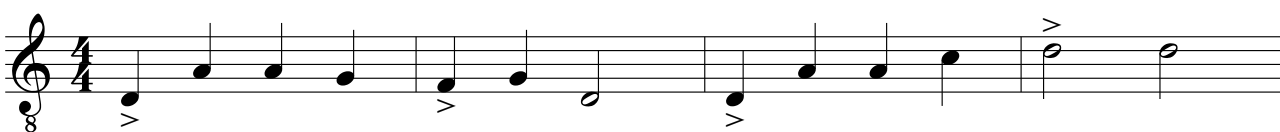

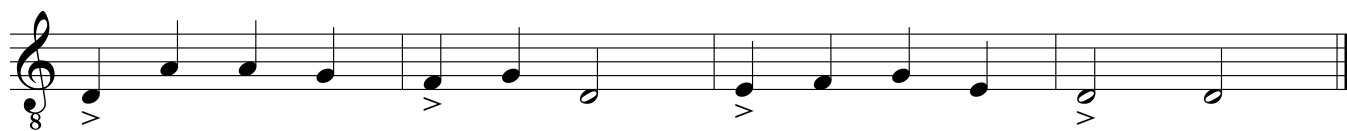

# Lektion 5

1

8 3 5

2

3

4

8 p i p i p i p i

m i m i

p i

5

2  
⑤

C4, D4, E4, F4, G4, A4, B4, C5, B4, A4, G4, F4, E4, D4

6

G4, A4, B4, C5, B4, A4, G4, F4, E4, D4

C4, D4, E4, F4, G4, A4, B4, C5, B4, A4, G4, F4, E4, D4

7

0  
⑤

C4, D4, E4, F4, G4, A4, B4, C5, B4, A4, G4, F4, E4, D4

8

2 3 2

C4, D4, E4, F4, G4, A4, B4, C5, B4, A4, G4, F4, E4, D4

# Lektion 6

1

8  
3  
⑥ *p* *p* *p*

2

*p* *p* *p*

3

1  
⑥ *p* *p*

4

*p* *p* *p*

5

6

6

7

8

8

*p* *p* *p*

2 3

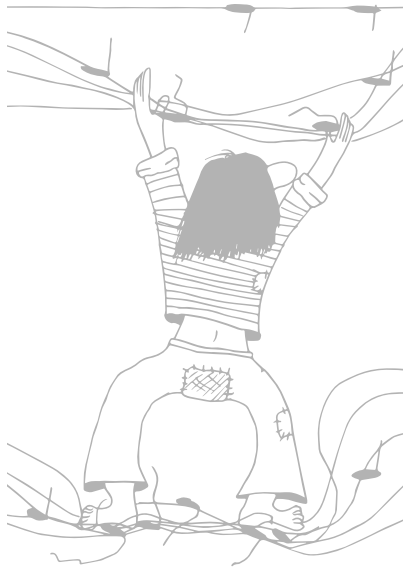

# Duo / Melodie

Gitarre 1

Gitarre 2

8

5

8

9

8

13

8

17

8

21

25

29

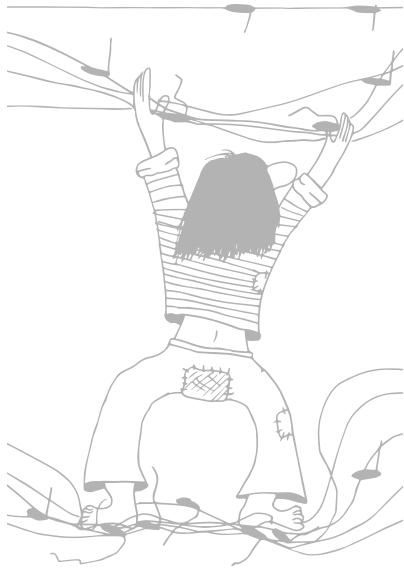

# Duo / Tanz

Gitarre 1

Gitarre 2

8 9

7

8

13

8

19

8

25

8

# Trio / Allegretto

A

Gitarre 1

Gitarre 2

Gitarre 3

Section A (Measures 1-4) features three guitar staves in 4/4 time. Gitarre 1 plays a melodic line with eighth notes. Gitarre 2 and 3 provide harmonic accompaniment with quarter notes.

5

*Fine*

*Fine*

*Fine*

Section A (Measures 5-8) continues the melodic and harmonic lines. The section concludes with a *Fine* marking on each staff.

B

9

Section B (Measures 9-12) continues the melodic and harmonic lines. Gitarre 1 plays a melodic line with eighth notes, while Gitarre 2 and 3 provide harmonic accompaniment with quarter notes.

13

C

17

21
