Gone

Armin Schmitt

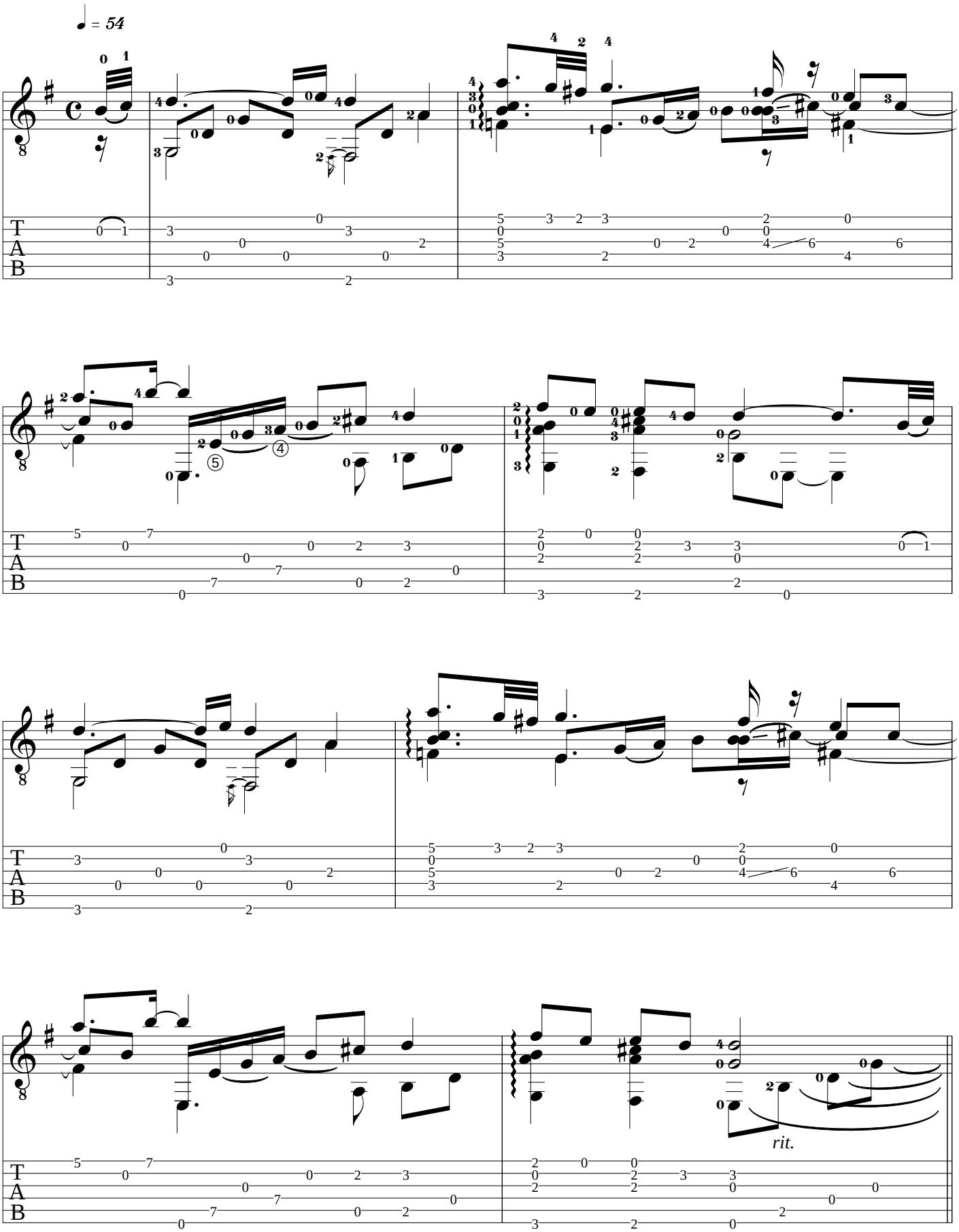

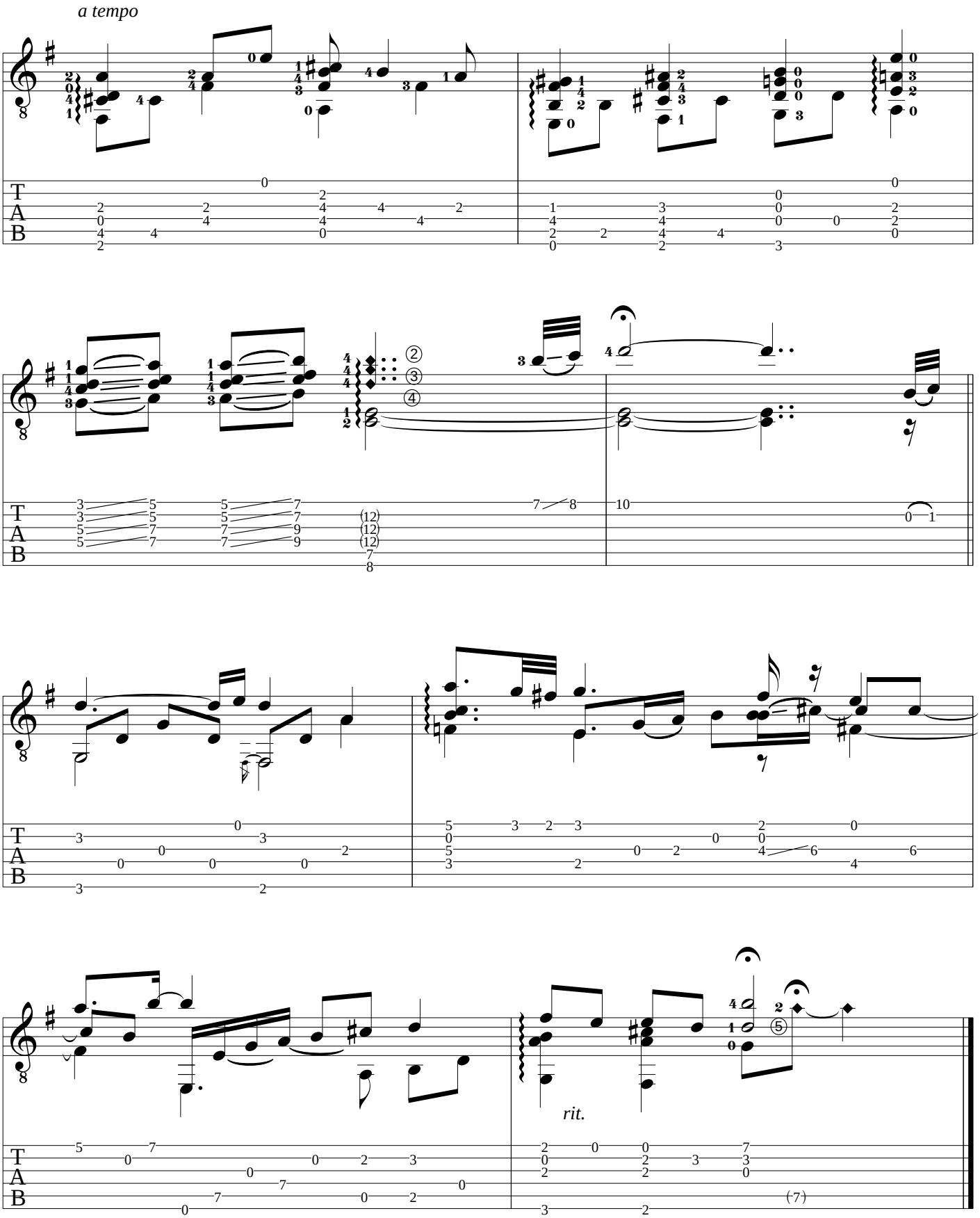
a tempo
rit.