

Gitarre

nach Noten spielen

Lehrgang 1
von
René Senn

www.renesenn.de

Die PDF-Ausgabe (PDF-Dokument) berechtigt Sie, die Noten für den Eigenbedarf auszudrucken. Es ist nicht gestattet, das PDF-Dokument und die dazugehörigen Audio-Dateien und Videoclips zu kopieren und weiterzugeben.

© Copyright 2018 by René Senn D-83623 Linden
www.renesenn.de

Alle Rechte vorbehalten
Kopieren und Vervielfältigen nicht gestattet

Inhalt

Lektionen

Lektion 1	5
Lektion 2	6
Lektion 3	11
Lektion 4	16
Lektion 5	18
Lektion 6	20

Duos

Melodie	24
Tanz	27

Trio

Allegretto	28
------------------	----

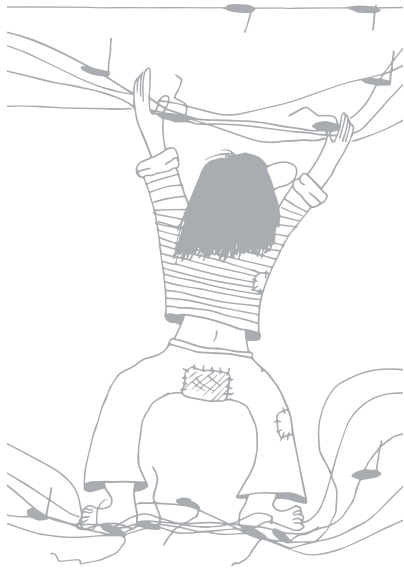

Lektion 1

1

m *i*

③

2

③

3

Lektion 2

1

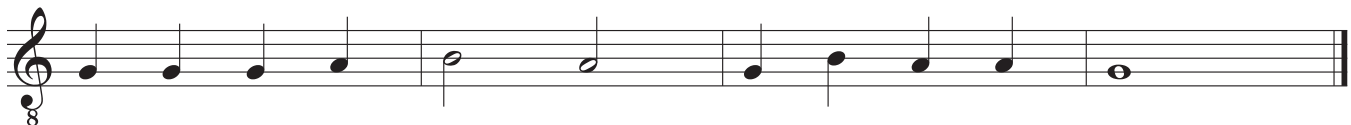

2

3

4

5 

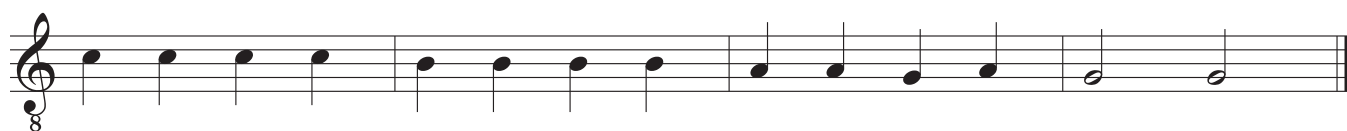

6 

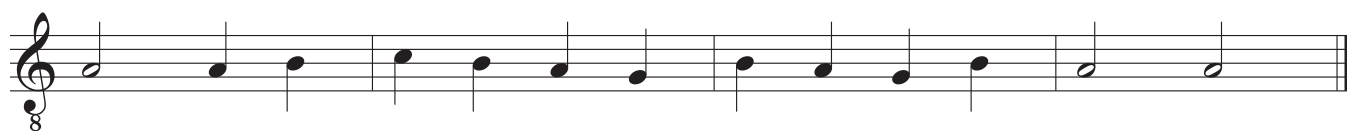

7 

8 

9  Musical staff 9, measure 1. Treble clef, 4/4 time signature. The staff contains a sequence of quarter notes: G4, A4, B4, C5, D5, E5, F5, G5, followed by a whole note G5.

10  Musical staff 10, measure 1. Treble clef, 4/4 time signature. The staff contains a sequence of notes: a dotted quarter note G4, a dotted quarter note A4, a quarter note B4, a quarter note C5, a quarter note D5, a quarter note E5, a quarter note F5, a quarter note G5, followed by a whole note G5.

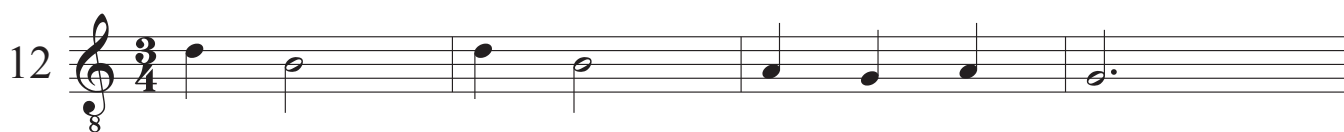
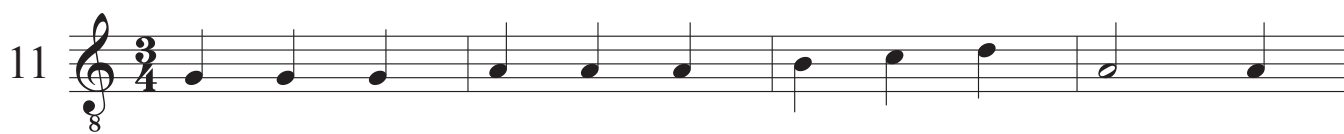

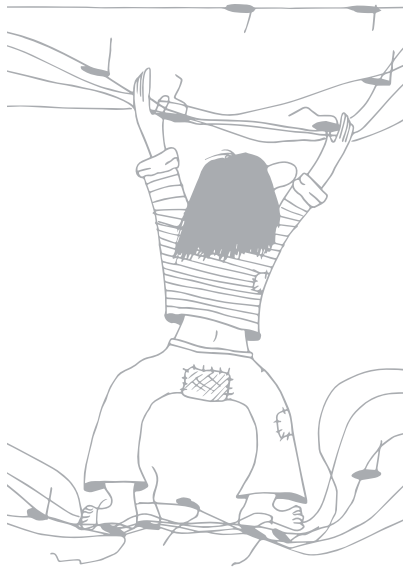

Lektion 3

1

8

3

8

5

①
3

6

7

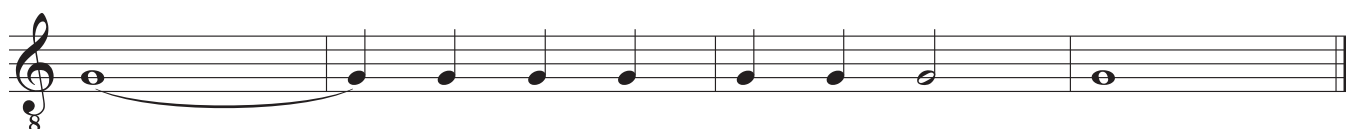
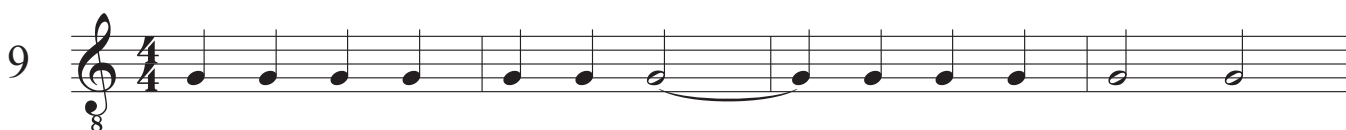
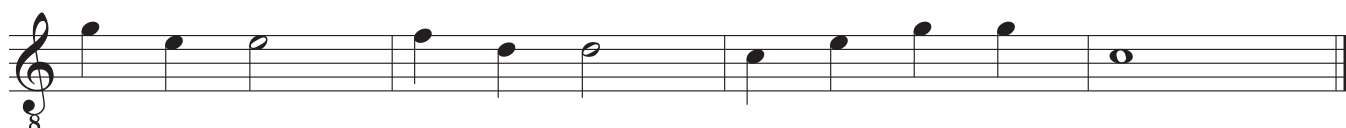
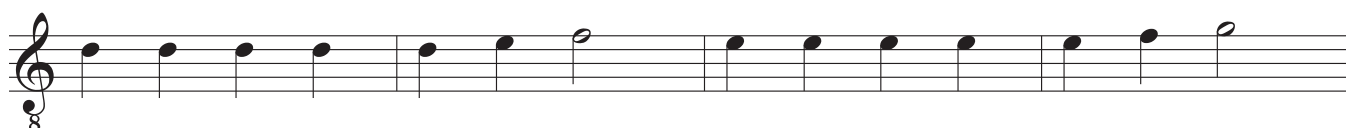
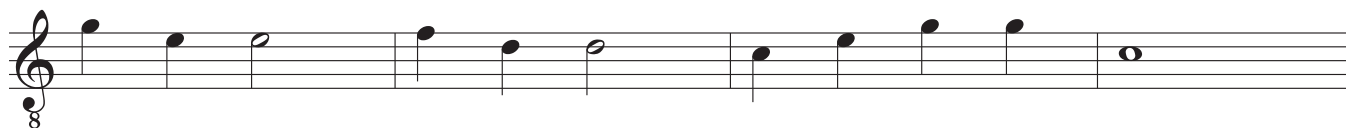
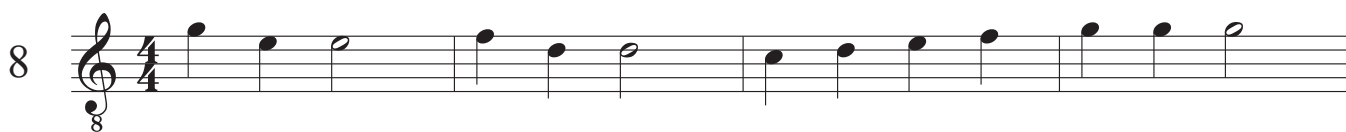

11

8

12

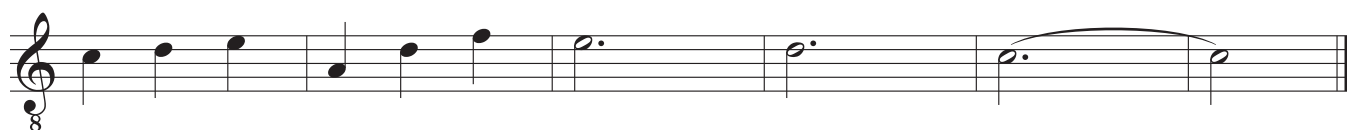
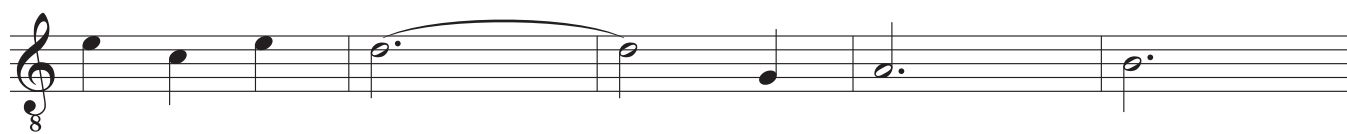

Lektion 4

1

8

2

8

3

8

4

8

8

Lektion 5

1

8 3 5

2

3

4

8 p i p i p i p i

m i m i

p i

5

2
⑤

6

7

⑤

8

2 3 2

Lektion 6

1

8
3
⑥ *p* *p* *p*

2

p *p* *p*

3

⑥ *p* *p*

4

p *p* *p*

5

6

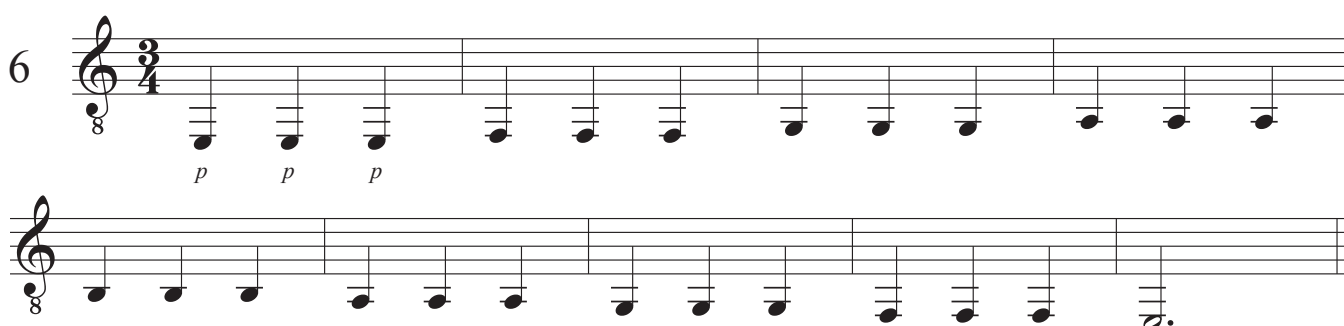

7

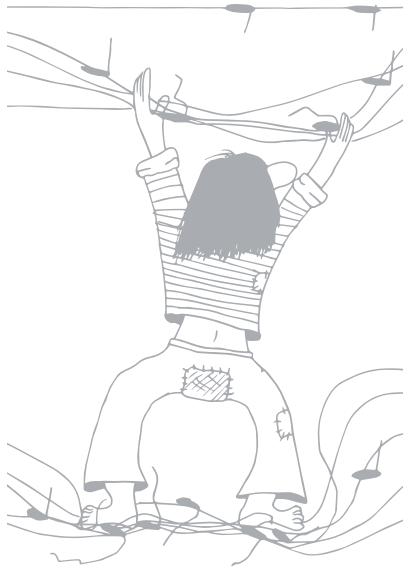

Duo / Melodie

Gitarre 1

Gitarre 2

8

5

8

9

8

13

8

17

8

21

8

25

8

29

8

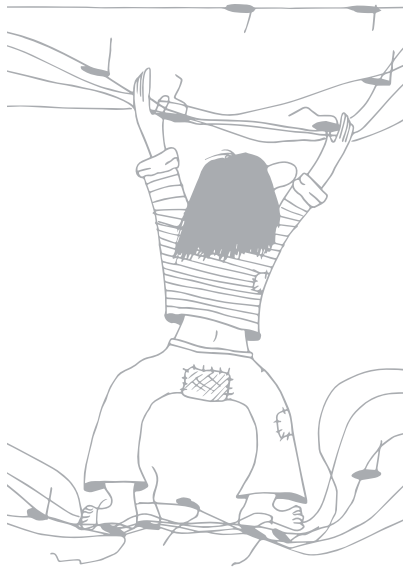

Duo / Tanz

Gitarre 1

Gitarre 2

8 9

7

8

13

8

19

8

25

8

Trio / Allegretto

A

Gitarre 1

Gitarre 2

Gitarre 3

Section A consists of four measures. Gitarre 1 plays a melodic line starting on G4, moving up stepwise to D5, then down to G4. Gitarre 2 and 3 play a harmonic accompaniment of quarter notes: Gitarre 2 (G4, A4, B4, C5) and Gitarre 3 (G3, A3, B3, C4).

5

Fine

Fine

Fine

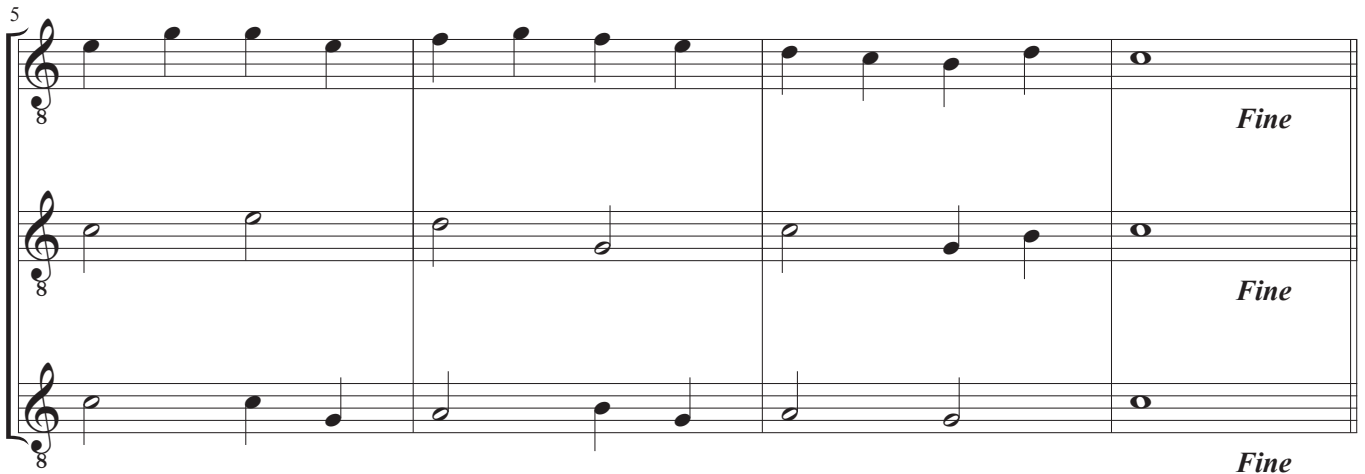

Section A continues with measures 5-8. Gitarre 1 plays a melodic line starting on G4, moving up stepwise to D5, then down to G4. Gitarre 2 and 3 play a harmonic accompaniment of quarter notes: Gitarre 2 (G4, A4, B4, C5) and Gitarre 3 (G3, A3, B3, C4). The section ends with a whole note G4 in each staff, marked *Fine*.

B

9

Section B consists of four measures. Gitarre 1 plays a melodic line starting on G4, moving up stepwise to D5, then down to G4. Gitarre 2 and 3 play a harmonic accompaniment of quarter notes: Gitarre 2 (G4, A4, B4, C5) and Gitarre 3 (G3, A3, B3, C4).

13

C

17

21

